

ELEVATION (SCALE: 1:100)

OFFICE COPY
 A/00216/21/2002
APPROVED
 SUBJECT TO THE CONDITIONS IN THIS OFFICE LETTER
 A/31516/10/20/202
 FOR MEMBER SECRETARY
 CHENNAI METROPOLITAN
 DEVELOPMENT AUTHORITY
 CHENNAI - 600 006.

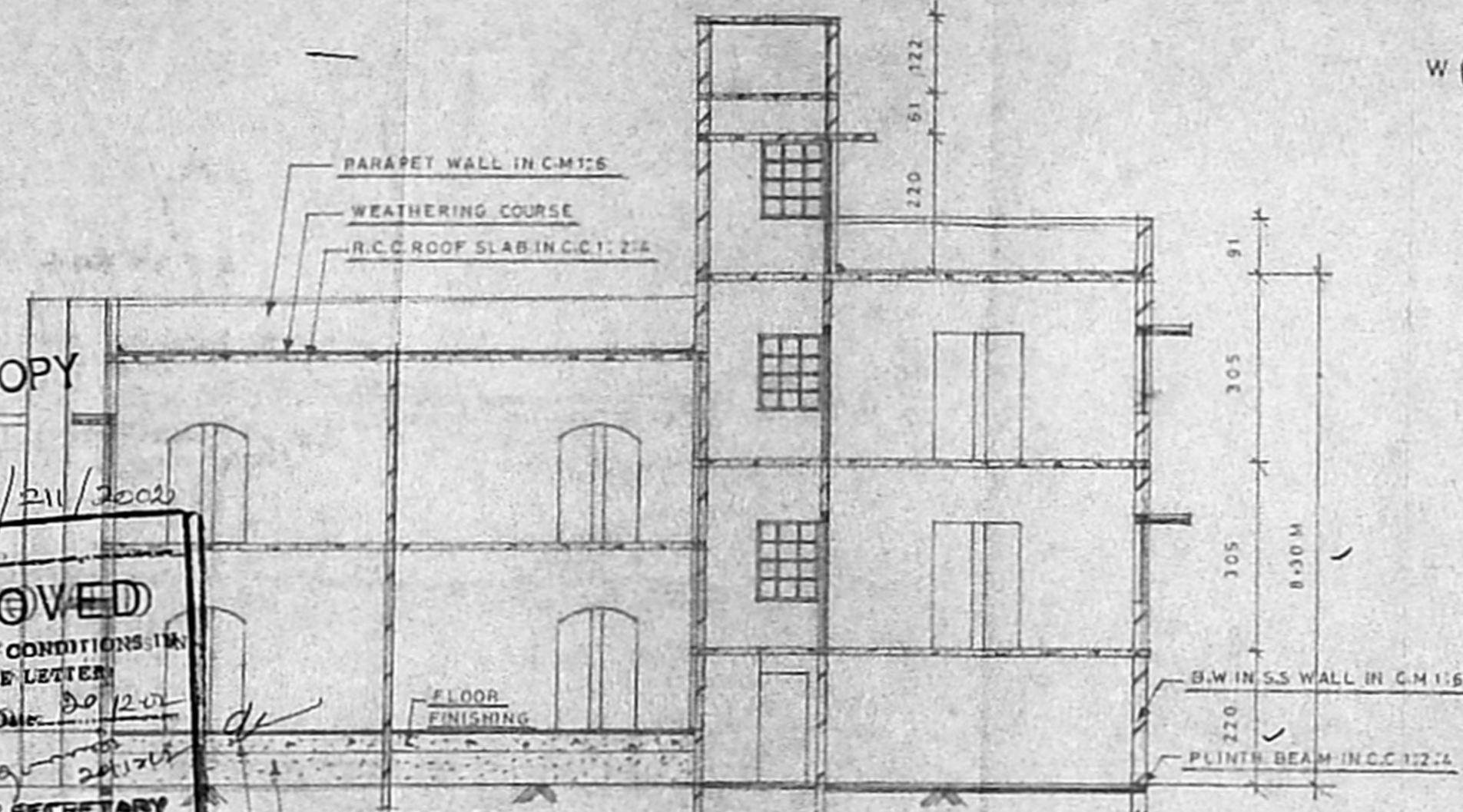

SECTION AT A B (SCALE: 1:100)

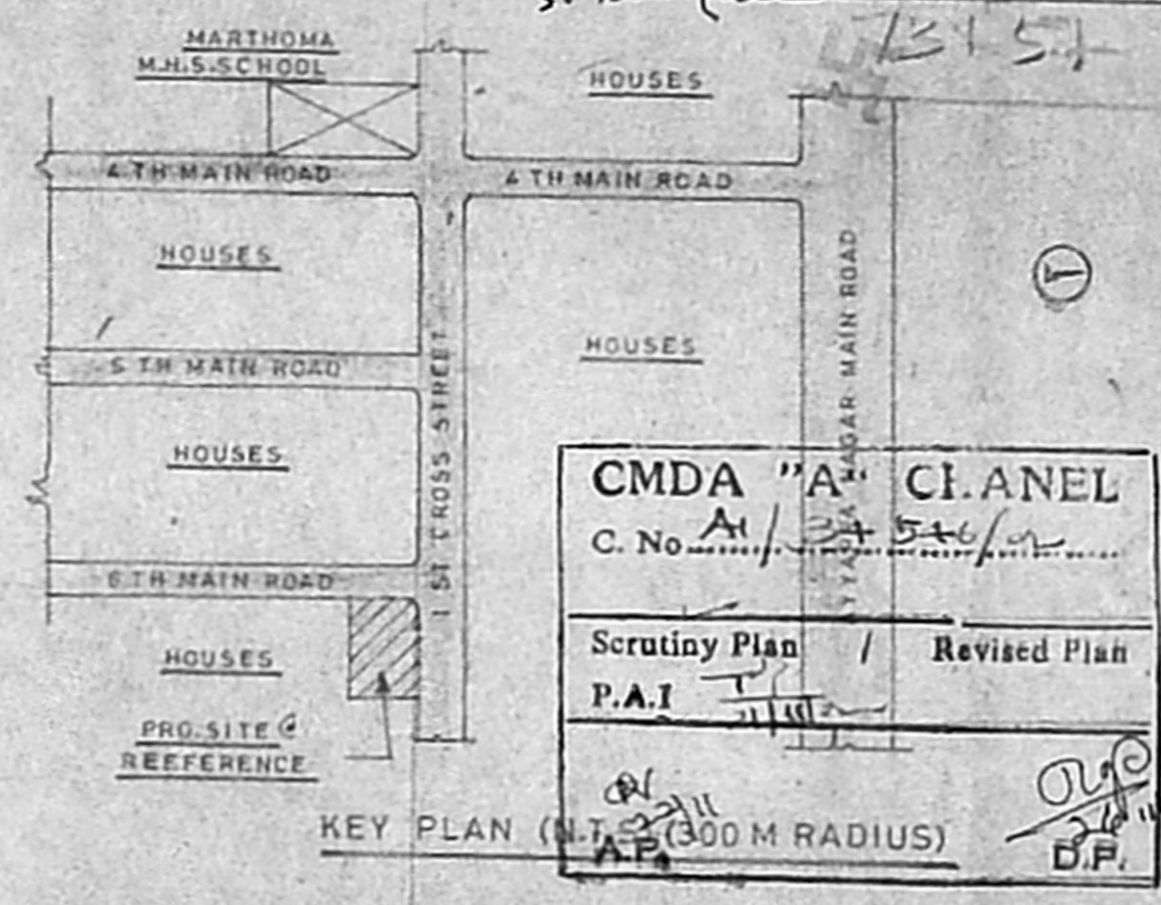

CMDA "A" CHANNEL
 C.No. A/31516/10/20/202
 Scrutiny Plan / Revised Plan
 P.A.I. [Signature]
 KEY PLAN (N.T.S. 300 M RADIUS)

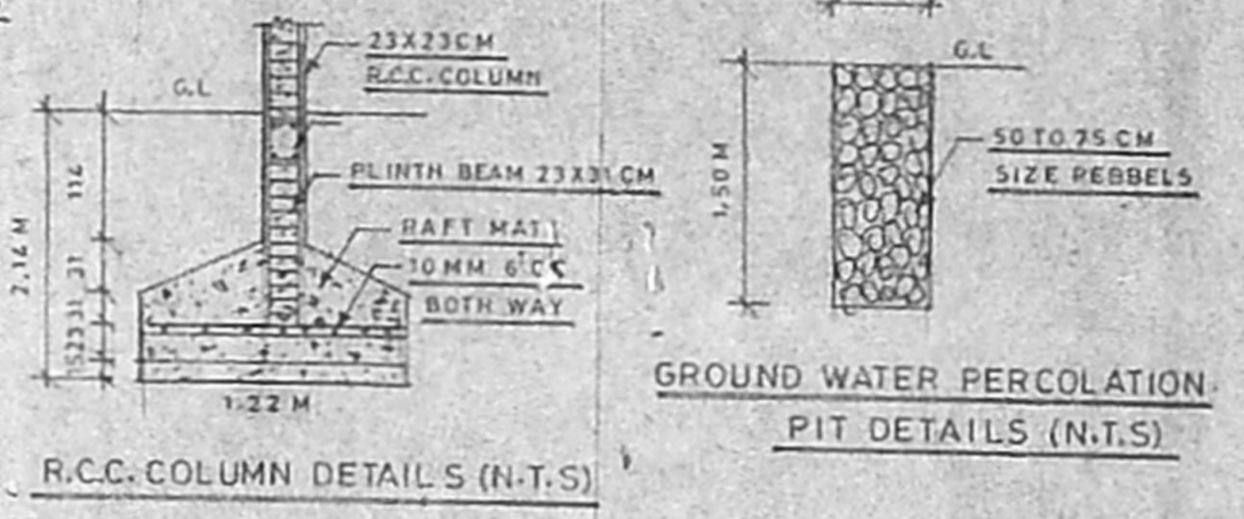

R.C.C. COLUMN DETAILS (N.T.S.)

GROUND WATER PERCOLATION PIT DETAILS (N.T.S.)

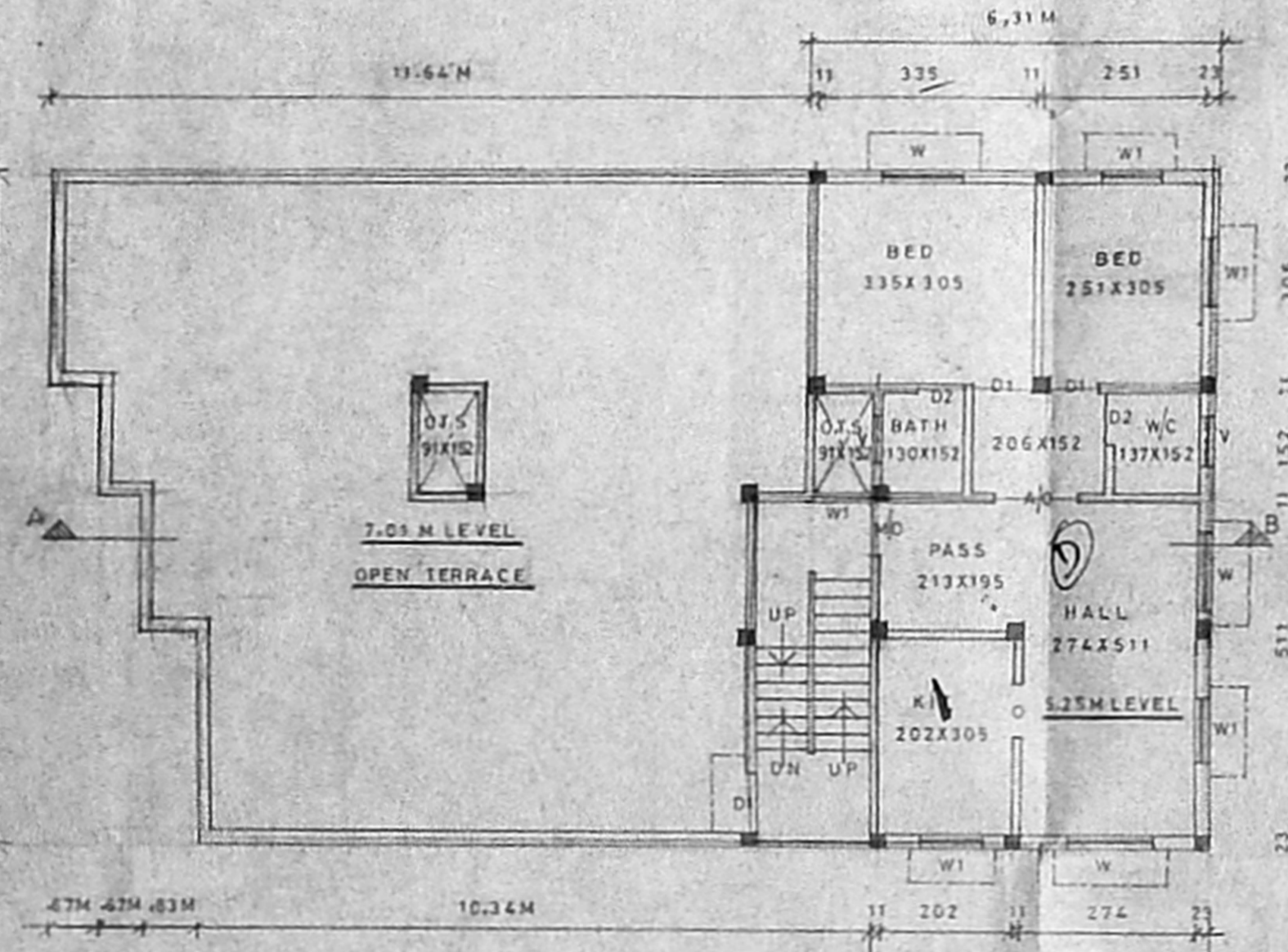

✓ SECOND FLOOR PLAN (ABOVE STILT FLOOR) (SCALE: 1:100)

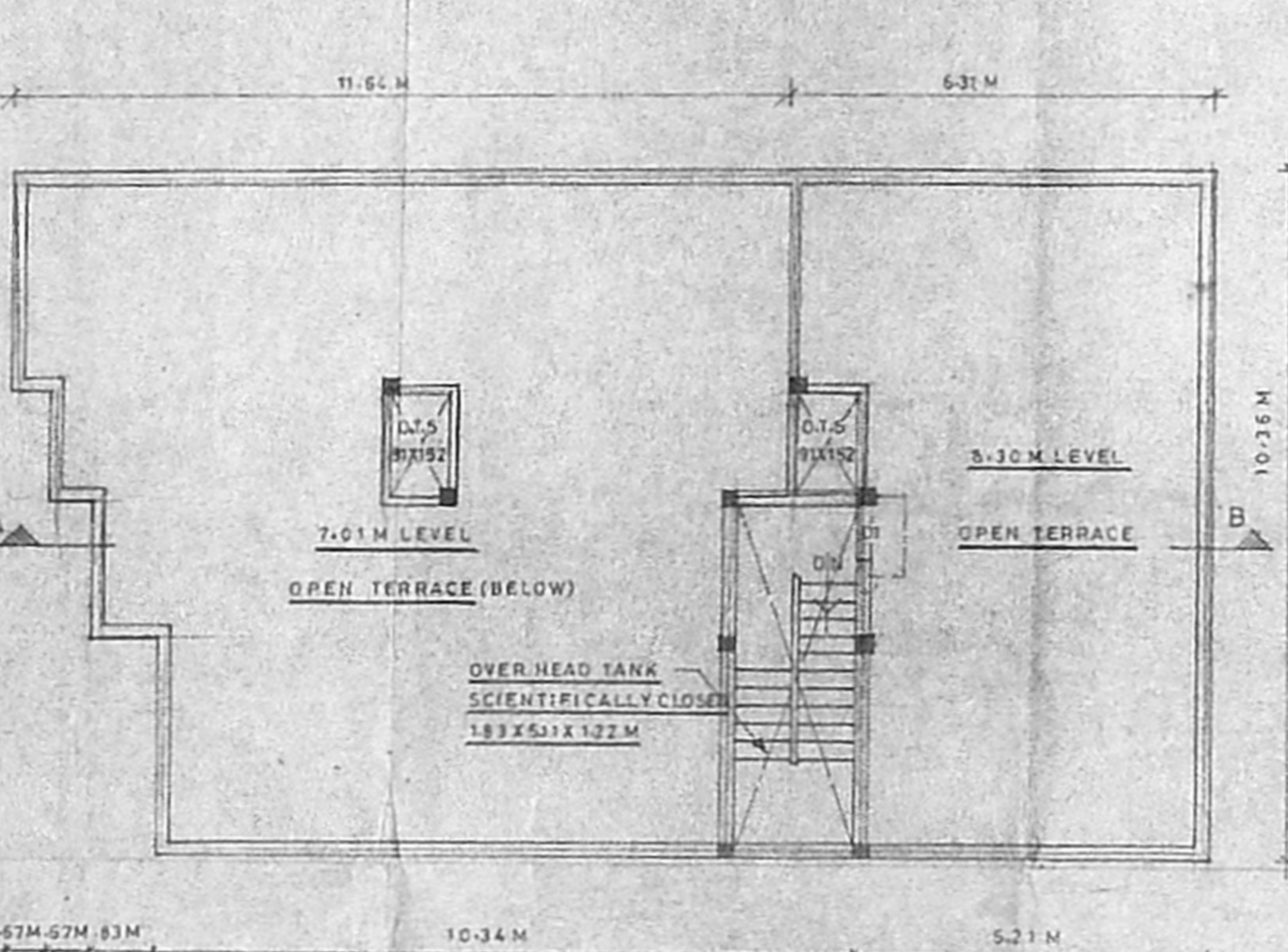

✓ TERRACE FLOOR PLAN (SCALE: 1:100)

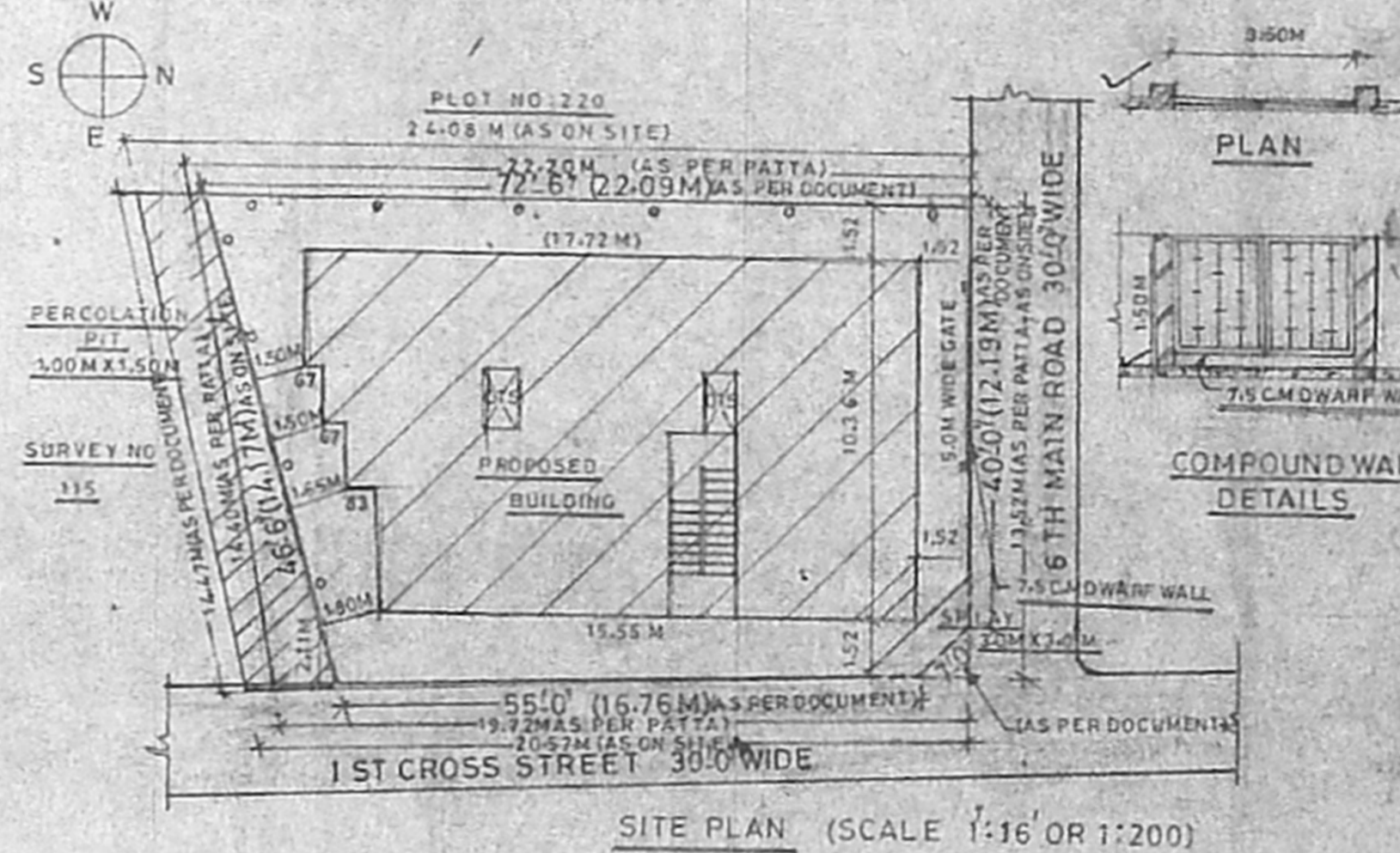

SITE PLAN (SCALE 1:16 OR 1:200)

PLAN SHOWING THE PROPOSED CONSTRUCTION OF BUILDING AT PLOT NO:221, SURVEY NO: 117/3, T.SURVEY NO:63, BLOCK NO:69, 106.KOYAMBEDU VILLAGE, SAIDAPET TALUK, CHINGLEPET DISTRICT. DOOR NO: 1/221, 6 TH MAIN ROAD, SRI AYYAPPA NAGAR, CHENNAI - 111. DIVISION: 65 - ZONE: 6. (SCALE: 1:8 OR 1:100)

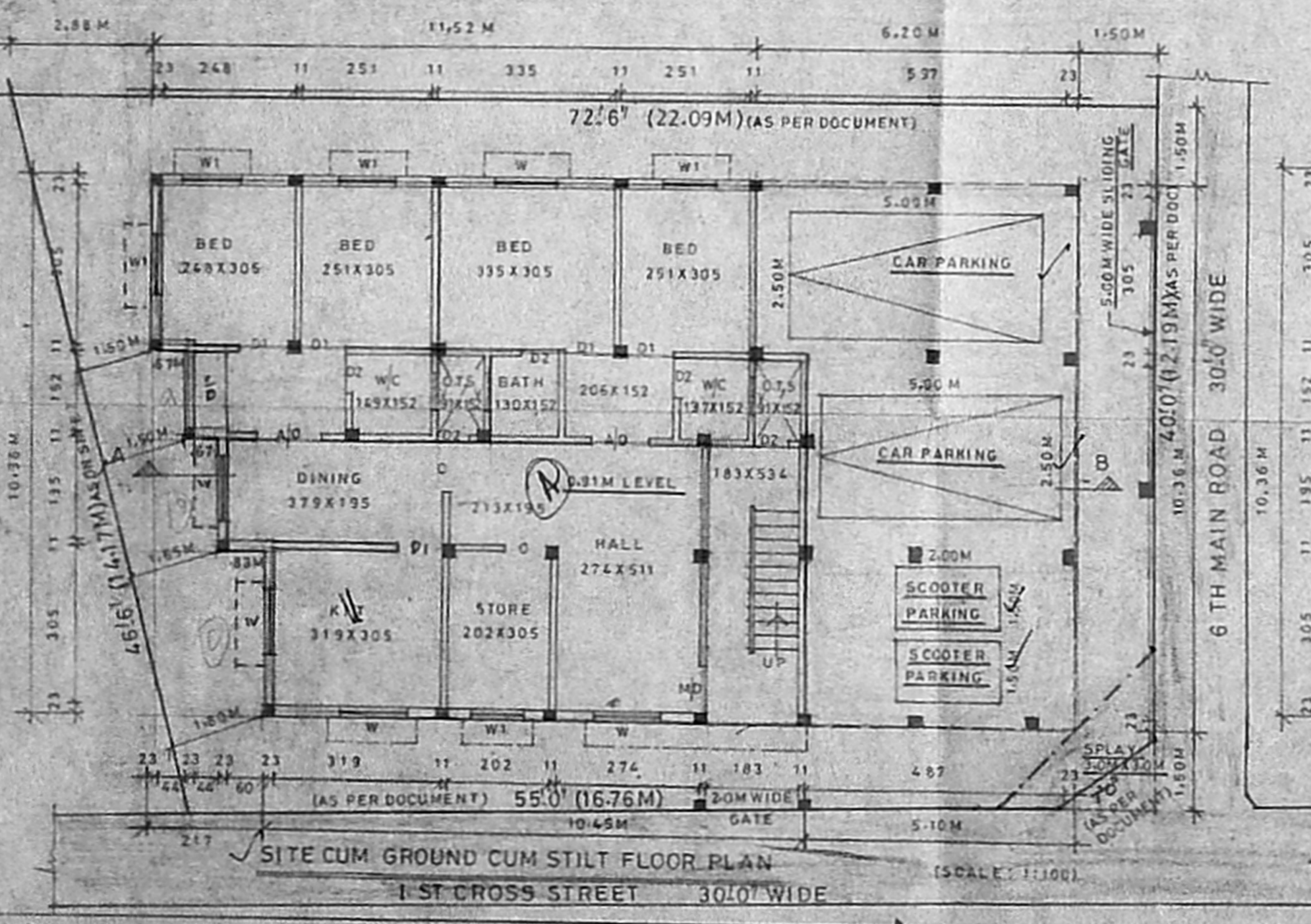

✓ SITE CUM GROUND CUM STILT FLOOR PLAN (SCALE: 1:100)

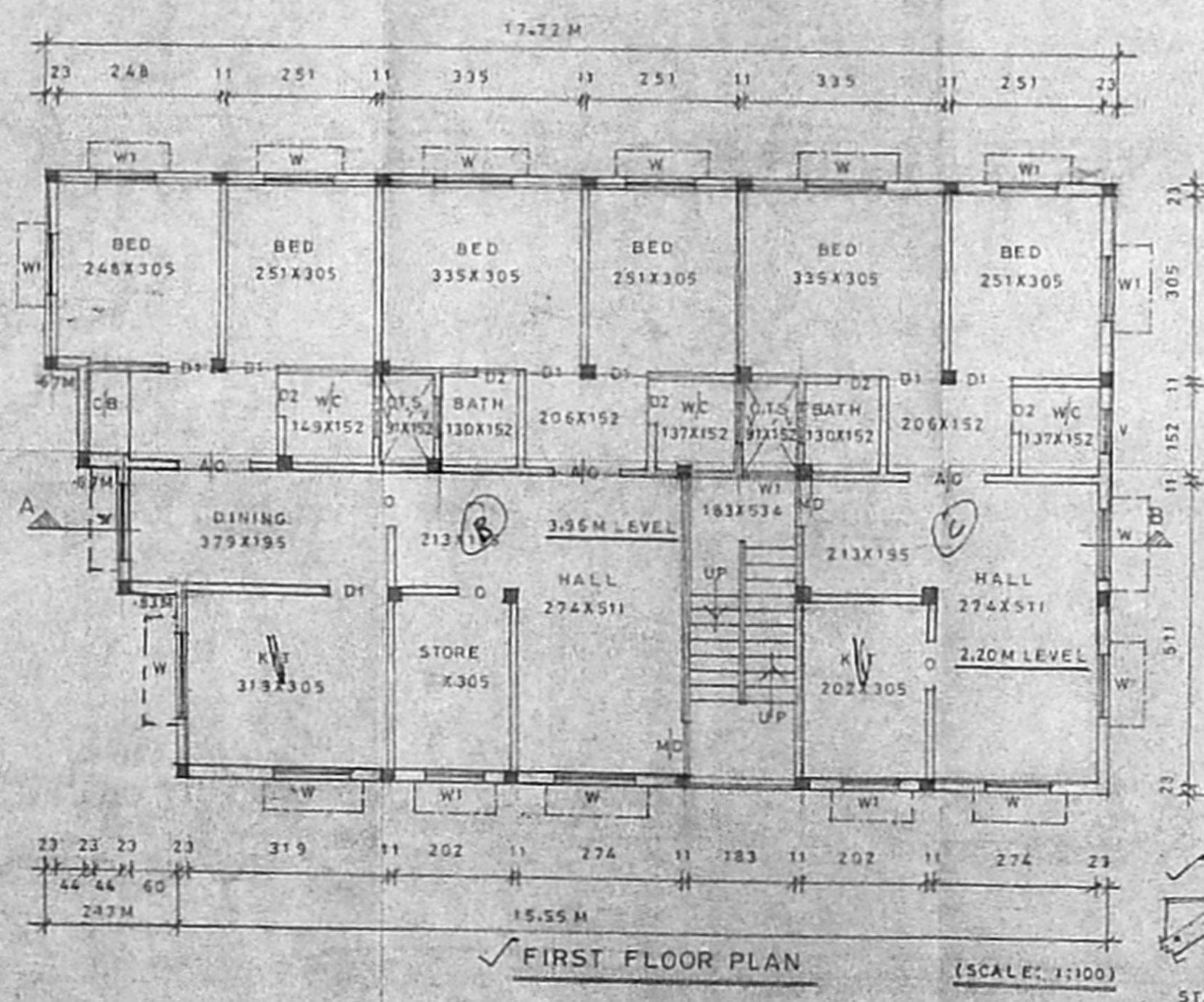

✓ FIRST FLOOR PLAN (SCALE: 1:100)

- SPECIFICATION**
- FOUNDATION: R.C.C. FOOTING & COLUMNS,
 - SUPER STRUCTURE: B.WORK IN C.M 1:6,
 - ROOF SLAB: R.C.C. IN C.C 1:2:4, 4/2 THICK,
 - WOOD: GOOD SEASONED WOOD,
 - FLOORING: MOSAIC FLOORING,
 - PLASTERING: WALL IN C.M 1:5, 12 MM T.K.

COLOUR INDEX

PROPOSED ROAD	[Symbol]
SITE BOUNDARY	[Symbol]

OWNER/POWER AGENT [Signature]

JOINERY DETAILS

MD MAIN DOOR	3'3" x 7'0"	100 X 210
D1 DOOR	3'0" x 7'0"	91 X 210
D2 " "	2'6" x 7'0"	76 X 210
W WINDOW	2'6" x 4'6"	136 X 136
W1 " "	3'0" x 4'6"	91 X 136
V VENTILATOR	2'0" x 2'0"	61 X 61

AREA STATEMENT

PLOT AREA:	275.73 SQ.M
GROUND FLOOR AREA:	113.42 " "
CAR PARKING AREA (NON P.S. AREA):	56.43 " "
FIRST FLOOR AREA:	169.85 " "
SECOND FLOOR AREA:	57.57 " "
TOTAL FLOOR AREA:	340.85 " "
PLOT COVERAGE:	124.16 % (F.S. 1/62)

STAIR DETAILS

TREAD:	10'	25
RISE:	6 1/2'	165
WAIST SLAB:	3'3"	100

S. SUNDARAM, L.C.E.
 Licen: 1/Surveyor, C.A. No. 27/2002-2003
 C. Section of CMDA and CMDA
 and C. Multiple Engineer,
 No. 4, Thiruvalluvar Nagar,
 K. V. ARABAT, POZHIL (P.O.)
 CHENNAI - 600 066.